

LAMORINDA'S LEADING INDEPENDENT REAL ESTATE FIRM

ORINDA



160/162 Camino Don Miguel
6 bd/6.5 ba Spanish Revival estate w/ views of OCC golf course and hills beyond. Exceptional location!
\$6,395,000

ORINDA



24 Orchard Road
Gorgeous Santa Barbara-inspired home on 1-acre lot in beloved Glorietta neighborhood features one of the most extraordinary yards!
\$3,775,000

ORINDA



8 Tappan Court
Completely renovated 5 bd/ 4 ba home on an unparalleled level .82 acre knoll parcel!
\$3,595,000

ORINDA



9 Bel Air Drive
5 bd/ 4.5 ba home lies on .46 acre w/ incredible views of Mt. Diablo & private access to the Lafayette Reservoir!
\$3,495,000

ORINDA



151 Cañon Drive
One of Orinda's signature homes! 5 bd/4.5 ba, 3769 sqft on .67 acre includes 1bd/1ba guest cottage!
\$2,495,000

ORINDA



5 De Soto Court
Mid Century Contemporary 4 bd/ 2.5 ba offers peaceful private setting on quaint court just minutes from downtown!
\$2,395,000

ORINDA



60 Tarry Lane
Enjoy privacy & spectacular views from this 5 bd/4 ba beautiful and spacious Sleepy Hollow Mediterranean!
\$2,295,000

ORINDA



40 Via Floreado
Charming 5 bd/ 3.5 ba gem is full of old-world features yet perfectly updated w/ all the modern amenities!
\$1,995,000

ORINDA



2 Orchard Court
Home sweet home! 3 bd/ 2 ba home needs lots of TLC now & is awaiting the next generation!
\$1,195,000

LAFAYETTE

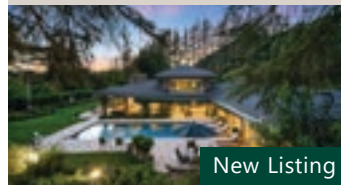

3936 Happy Valley Road
Fabulously unique 5 bd/ 5.5 ba single level home w/ soaring ceilings & walls of glass on private 3.38 acre parcel!
\$5,500,000

LAFAYETTE



3015 Bradbury Drive
Nestled among majestic oaks 3 bd/ 2.5 ba plus loft sits on 3.2 acres w/ panoramic views, multiple decks & pool!
\$1,895,000

MORAGA



92 Warfield Drive
Classic two story 5 bd/ 3 ba home sits on a private .39 acre parcel w/ 2527 sq.ft of a fully functional floor plan!
\$2,050,000

MORAGA

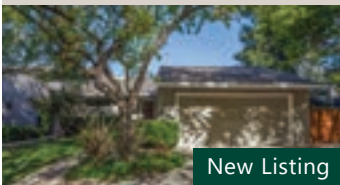

899 Augusta Drive
Located in popular Moraga CC near all the new amenities 3 bd/ 2 ba extremely well maintained & renovated!
\$1,250,000

BERKELEY



7164 Buckingham Blvd
Sophisticated contemporary 3 bd/ 3 ba set in the Claremont Hills featuring lovely canyon views!
\$1,595,000

DANVILLE



501 Garden Creek Place
Updated 3 bd/ 2.5 ba end-unit townhome less than .5 miles from top-rated schools, downtown & more!
\$899,000

GRASS VALLEY



16056 Mount Olive Road
Traditional 3 bd/ 3 ba ranch style home set on 1.97 acres, 1248 sqft w/ detached 'studio-like' structure of approx. 320 sqft!
\$525,000

The Village Associates:

Ashley Battersby
Patricia Battersby
Shannon Conner

Meara Dunsmore

Linda Ehrich

Emily Estrada

Joan Evans

Linda Friedman

Liz Gallagher

Claudia Gohler

Gillian Judgeww Hogan

Dexter Honens II

Christina Linezo

April Matthews

Hillary Murphy

Karen Murphy

John Nash

Altie Schmitt

Judy Schoenrock

Ann Sharf

Amy Rose Smith

Molly Smith

Jeff Snell

Lynda Snell

Clark Thompson

Angie Evans Traxinger

Ignacio Vega

Ann Ward

Margaret Zucker

facebook.com/VillageAssociates
twitter.com/villageassoc
instagram.com/VillageAssociates

93 Moraga Way, Suite 103 • Orinda, CA 94563 • Phone: (925) 254-0505

Visit www.villageassociates.com

Sunday Open Homes

Village

ASSOCIATES

It's Village. Of Course.

DRE#01301392